

ANANTHI NAGAR
 PLAN SHOWING THE PROPOSED
 BUILDING IN PLOT NO:20 AT
 S.NO: 203/5AB OF 9B POLICHALUR
 VILLAGE ST THOMAS MOUNT PANCHAYAT
 UNION SAIDAPET TALUK CHENGAI
 ANNA DISTRICT. SCALE 1:100 & 200.

DETAIL OF JOINERY

D	3'-3" x 7'-0"	DOOR
D1	3'-0"	DOOR
D2	2'-0"	
W	4'-0"	
W1	4'-0"	
V	3'-0"	

Planning Permit No. A/1257/2

APPROVED

SUBJECT TO THE REGULATIONS
 OF THIS OFFICE
 No. A/17/147/92
 22.8.92

FOR MEMBERS OF THE
 MADRAS METROPOLITAN
 DEVELOPMENT AUTHORITY
 MADRAS 600 008

PLOT AREA 2419 SQFT OR 225 M²
 G.F. PLINTH AREA 677 SQFT OR 63 M²
 F.F. PLINTH AREA 677 SQFT OR 63 M²
 PROPOSED SHOWN
 BOUNDARY SHOWN
 ROAD SHOWN

Rajiah
 T.S. RAJIAH.
 OWNER. DATE: 27.7.1991.

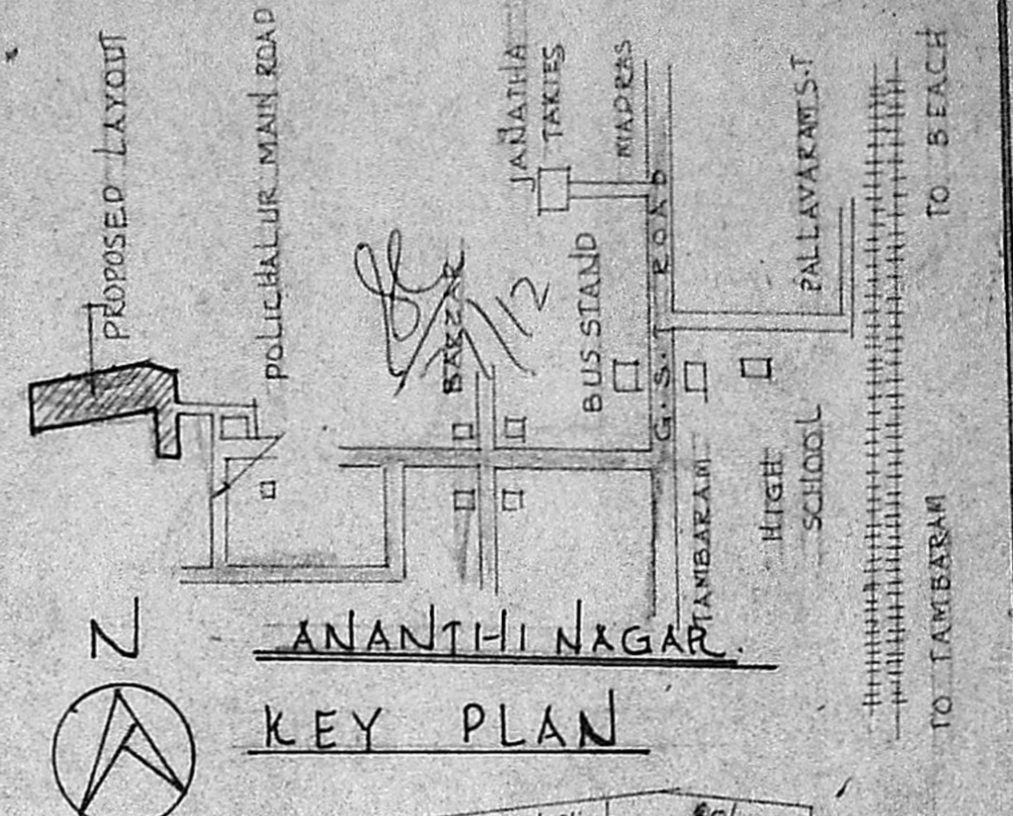

M.M.A. (A)/PP NO. /
 C.N. A/ 7118/91
 Assl. Revised Plan dt. 3.5.91

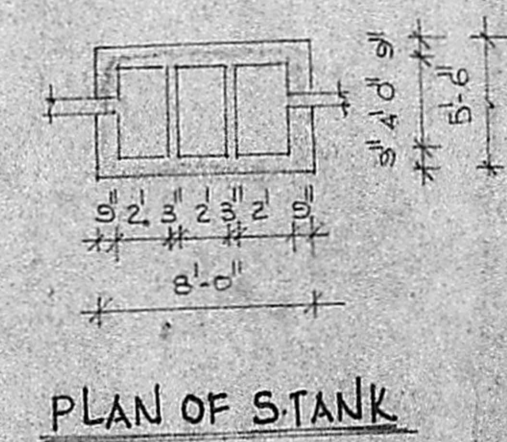
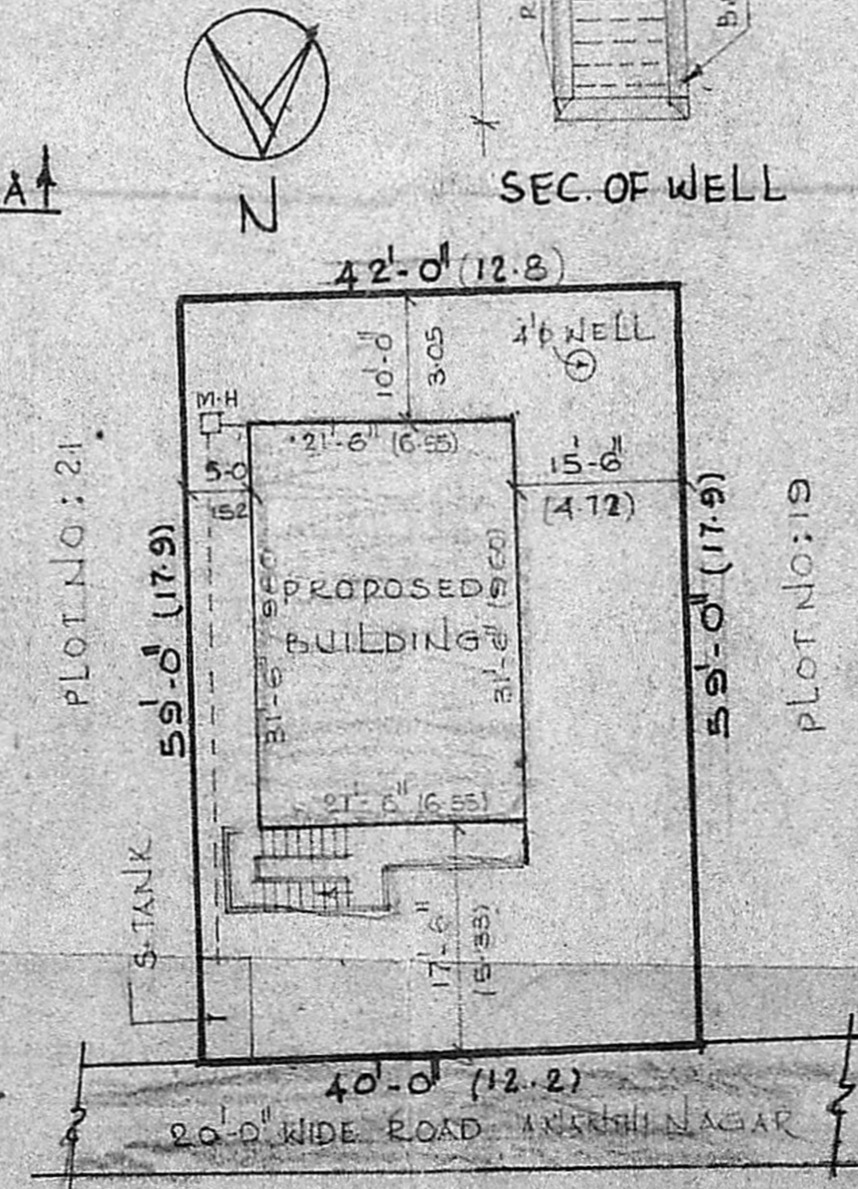
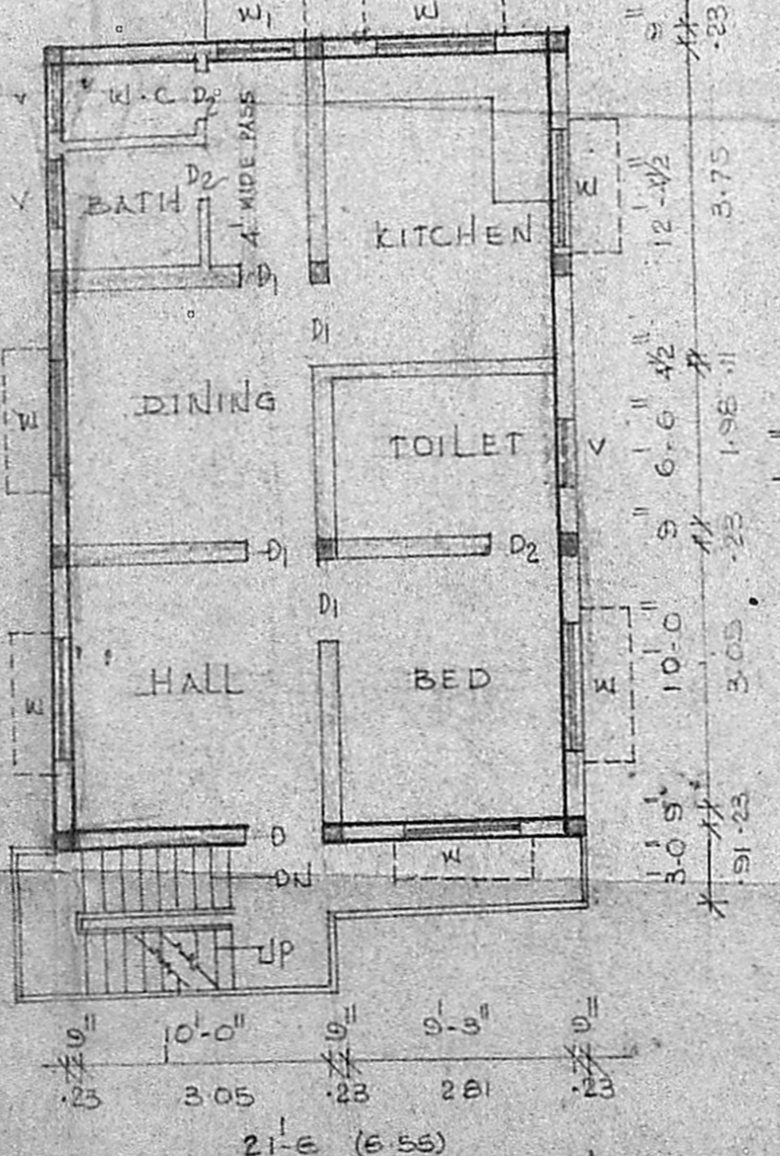
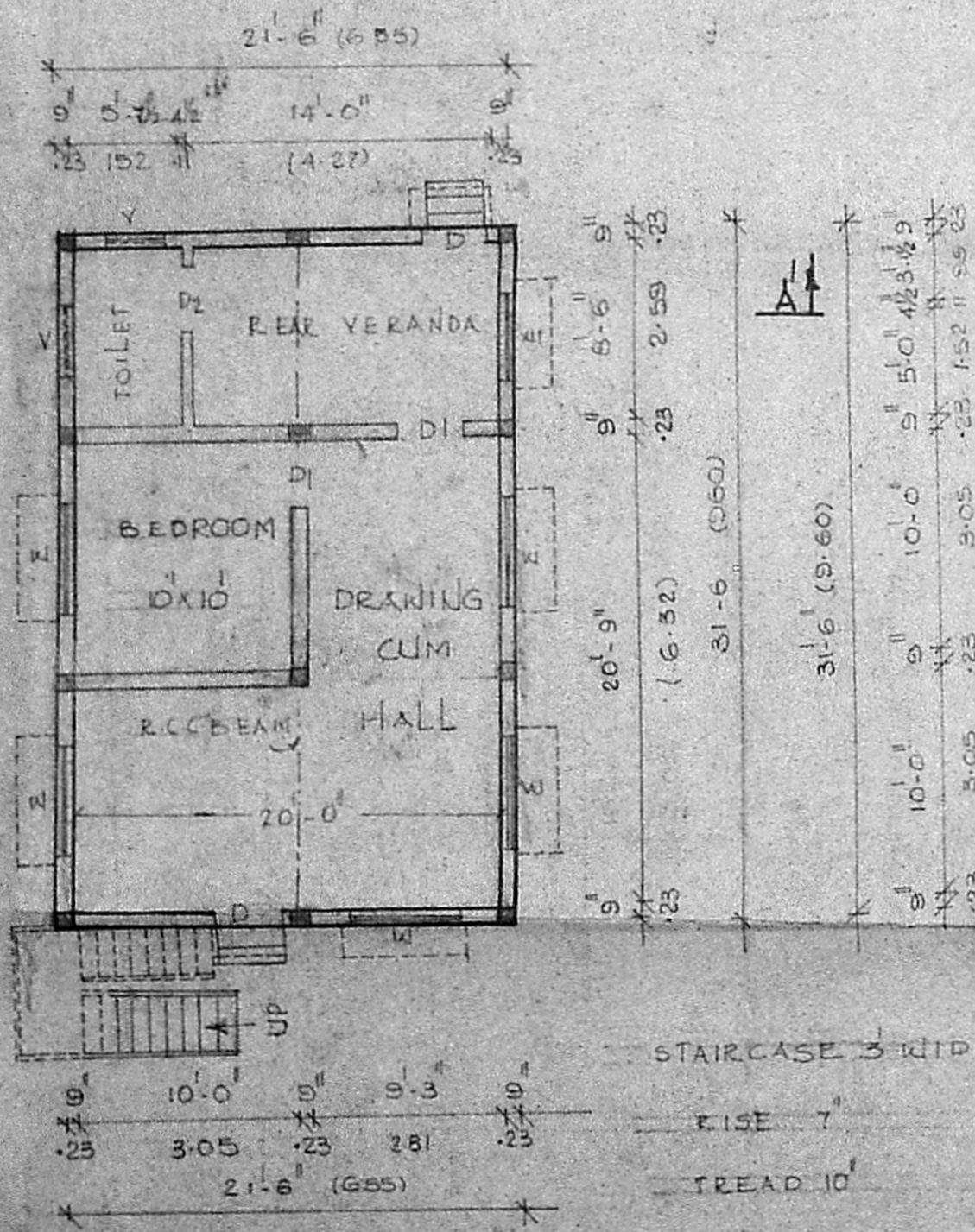
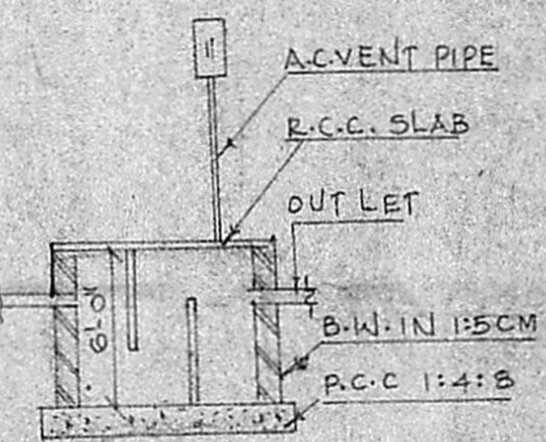
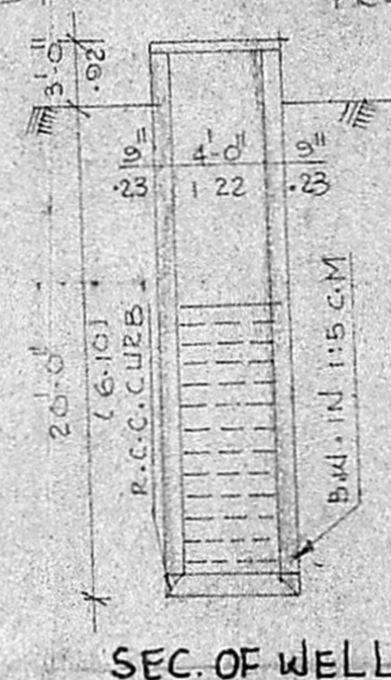
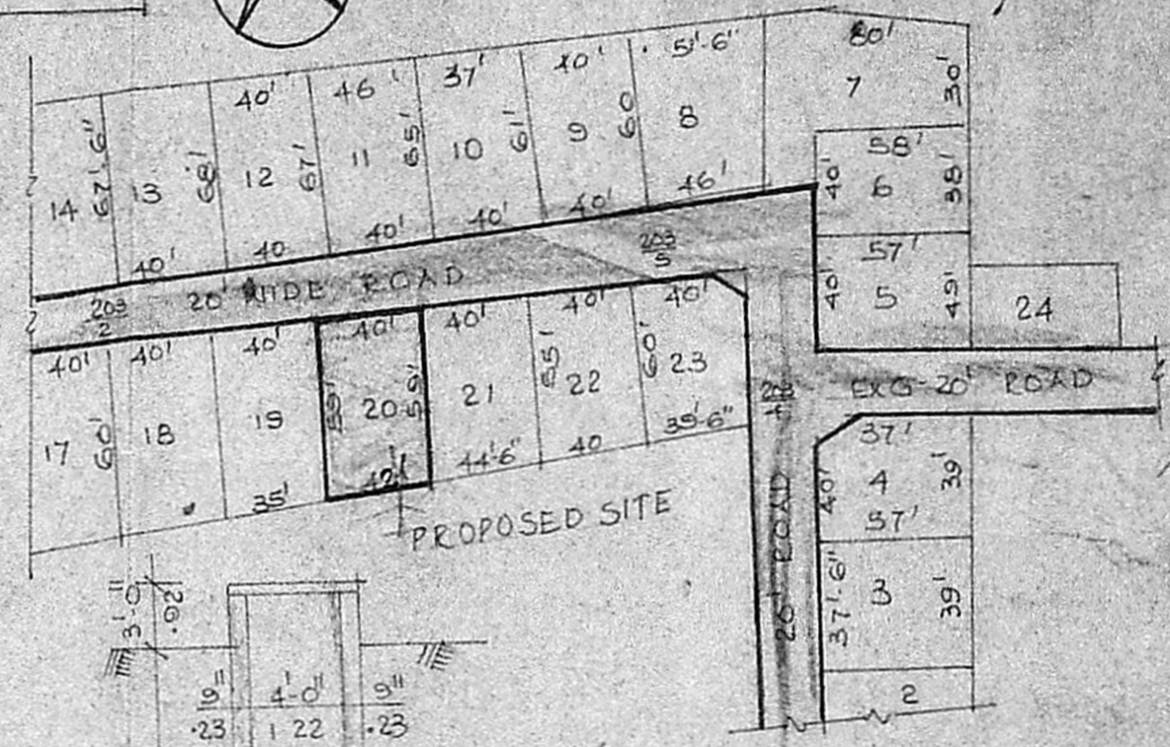
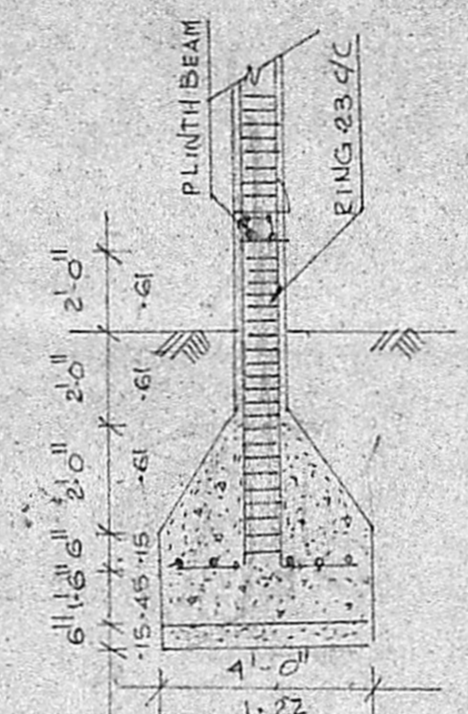
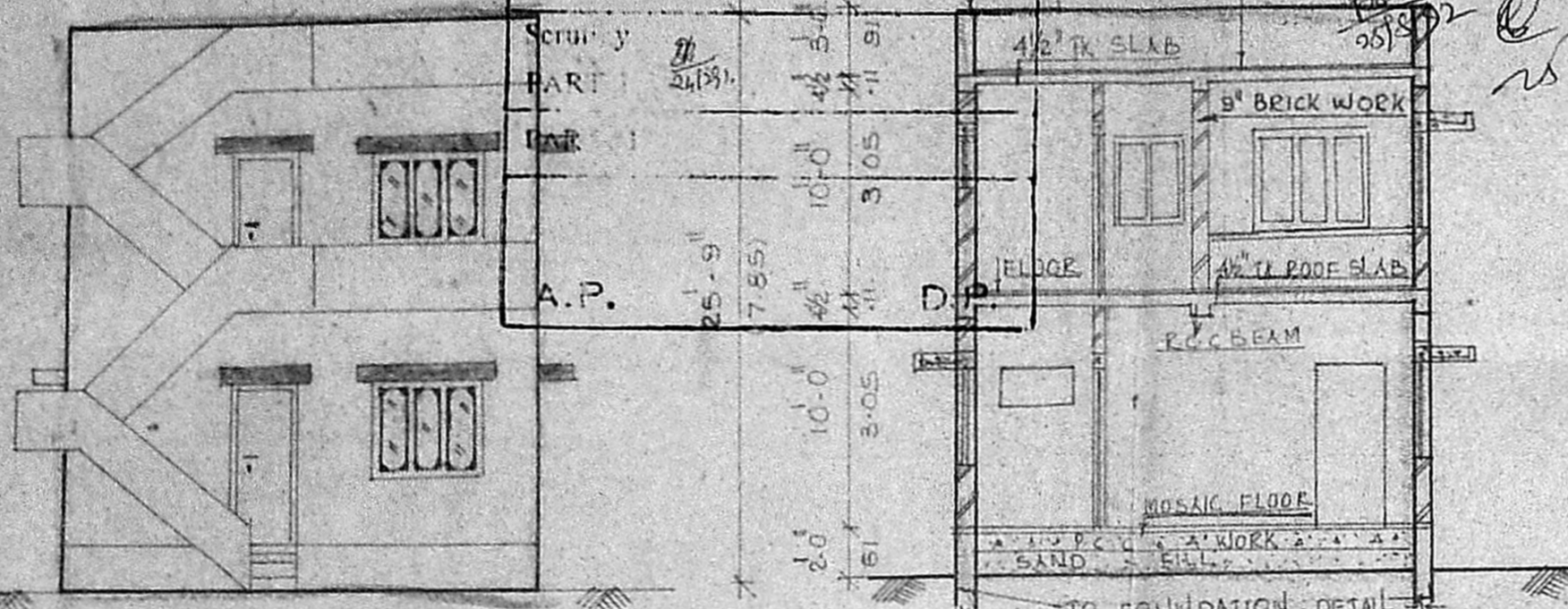

R. Jayavelu
R. JAYAVELU,
 LICENSED SURVEYOR,
 Alandur, Tambaram, Municipality,
 JAYAM ENTERPRISES,
 NO. 2, TANNERY STREET,
 PALLAVARAM, MADRAS-600 043.
 SURVEYOR.

SCALE 1:200